

**MARPOSS**

# **HOW TO ADD A PART GRAPHIC TO A GAGING APPLICATION**

**Using the Step Sequence Designer,  
create the part page**

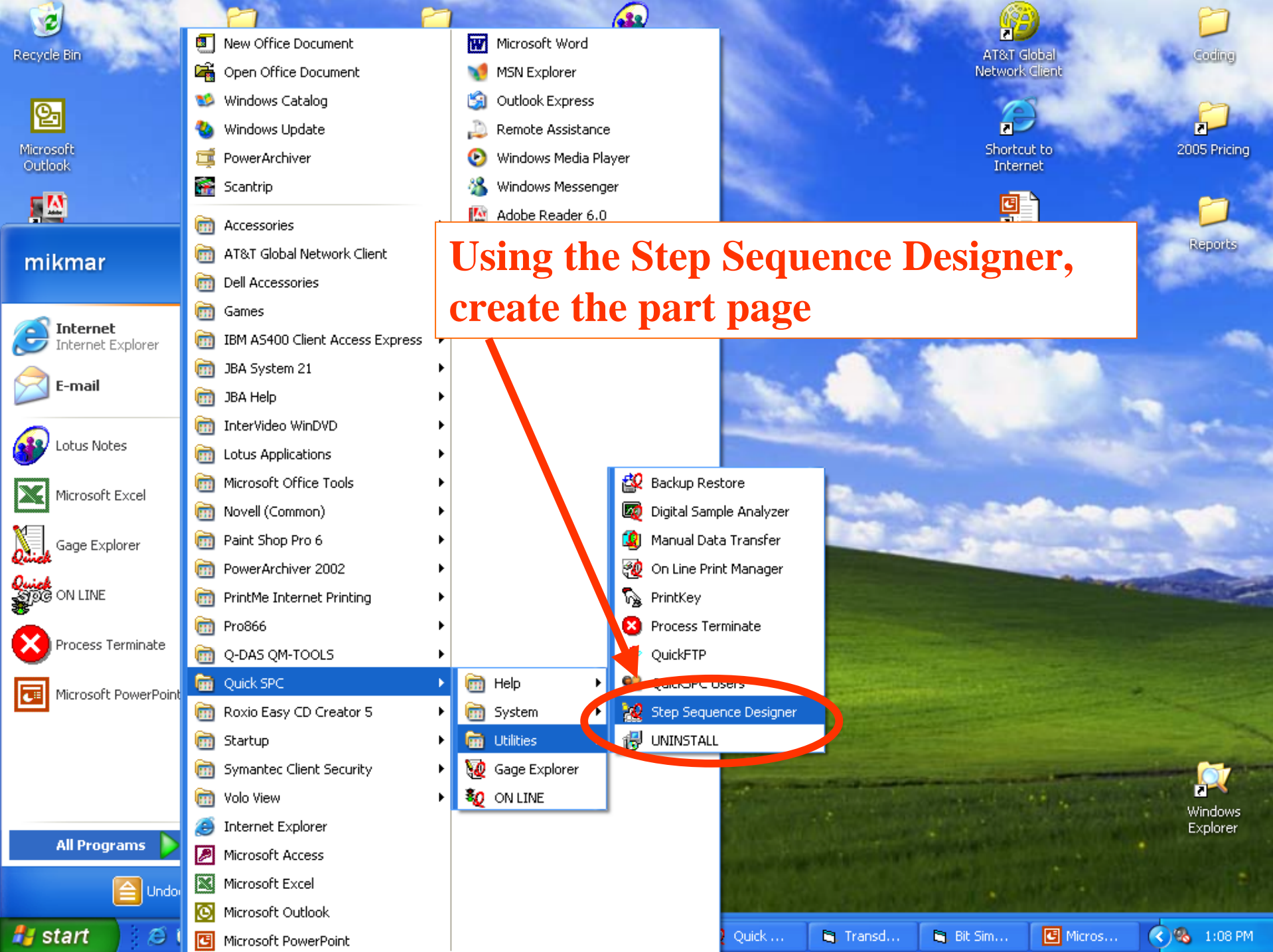

- Open...
- New
- Save...
- Save As...**
- Select Part Program...
- Exit

0.0

-100.0

↕

um

M1

P1	∅	Diameter1-12h
P3	∅	Diameter3-12h
P2	∅	Diameter2-12h

**Once you have completed designing the page, Select "File ...Save as.."**

New Page

**Save the File**

Save in: Frames

CylBlickManual.fpp	Opto.fpp	Snap-InitZero.fpp
CylBlickManualInit.fpp	Opto_15.fpp	Snap-Manual.fpp
CylSide8.fpp	Opto_J12.fpp	Snap-Meas1.fpp
CylSide9_1.fpp	Opto_J15.fpp	Snap-Meas2.fpp
CylSide9_2.fpp	Prompt_frame.fpp	Snap-Meas3.fpp
CylSideManual.fpp	Prompt_frame_15.fpp	Snap-Meas4.fpp
CylTop7_1.fpp	Prompt_frame_J12.fpp	Snap-Summ.fpp
CylTop7_2.fpp	Prompt_frame_J15.fpp	Snap-Zero.fpp
CylTop12.fpp	QuickS_Manual.fpp	Stator_InitMach.fpp
CylTop34.fpp	QuickS_Preel1.fpp	Stator_InitMeas.fpp
CylTop56.fpp	QuickS_Preel2.fpp	Stator_InitRough.fpp
CylTopManual.fpp	QuickS_PreelINF.fpp	Stator_Manual.fpp
gageC.fpp	QuickS_Sum.fpp	Stator_Meas.fpp
M1G1-Zero.fpp	QuickS_ZeroInit.fpp	Stator_Rough.fpp
M1G3-Zero.fpp	Snap-Engage.fpp	Stator_ZeroSum.fpp

File name: Demo Part Page

Save as type: Prompted Page (\*.fpp)

Save Cancel

**Give it a FPP name and Save**

# Close Step Sequence Designer and open “On-Line”

- IBM AS400 Client Access Express
- JBA System 21
- JBA Help
- InterVideo WinDVD
- Lotus Applications
- Microsoft Office Tools
- Novell (Common)
- Paint Shop Pro 6
- PowerArchiver 2002
- PrintMe Internet Printing
- Pro866
- Q-DAS QM-TOOLS
- Quick SPC** (highlighted)
  - Help
  - System
  - Utilities
  - Gage Explorer
  - ON LINE** (highlighted)
- Roxio Easy CD Creator 5
- Startup
- Symantec Client Security
- Volo View
- Internet Explorer
- Microsoft Access
- Microsoft Excel
- Microsoft Outlook
- Microsoft PowerPoint

Dynamic Shaft		Quick Set Vertical		Reworkable	
M1	∅	2.2	DIAM-1	Good	
	μm		-32.5   0.0   32.5		
M2	∅	27.3	DIAM-2	Rework	
	μm		-8.0   0.0   8.0		
M3	∅	36.5	DIAM-3	Rework	
	μm		-8.0   0.0   8.0		
M4	∅	-14.8	DIAM-4	Good	
	μm		-43.5   0.0   43.5		
M5	∅	3.5	RunOut	Good	
	μm		0.0   50.0		
M6	∅	0.0	RunOut	Good	
	μm		0.0   20.0		
M7	∅	-3.5	RunOut	Good	
	μm		0.0   20.0		
M8	H	-1.6	DIST-1	Good	
	μm		-100.0   0.0   100.0		

**Change User to Administrator**

- 1
- 2
- 3
- 4
- 5
- 6
- 7
- 8
- 9
- 0

Prog Name **Dynamic Shaft** Mode **Manual** Status **OK** Step #  
User **Operator - Standard** 3/31/2005 1:44:38 PM Process Status: **In Control**

**Dynamic Shaft** **Quick Set Vertical** **Reworkable**

Metric	Symbol	Value	Feature	Status
M1	∅	7.1	DIAM-1	Good
	μm		-32.5   0.0   32.5	
M2	∅	31.6	DIAM-2	Rework
	μm		-8.0   0.0   8.0	
M3	∅	37.7	DIAM-3	Rework
M4	∅	-1.0		
	μm			
M5	∅			
	μm			
M6	∅			
	μm			
M7	∅			
	μm			
M8	H	-3.0		
	μm		-100.0   0.0   100.0	

**Login**

User Name: Administrator

Password: [ ]

MDI Mode:

OK Cancel

- 1 [Icon]
- 2 [Icon]
- 3 [Icon]
- 4 [Icon]
- 5 [Icon]
- 6 [Icon]
- 7 [Icon]
- 8 [Icon]
- 9 [Icon]
- 0 [Icon]

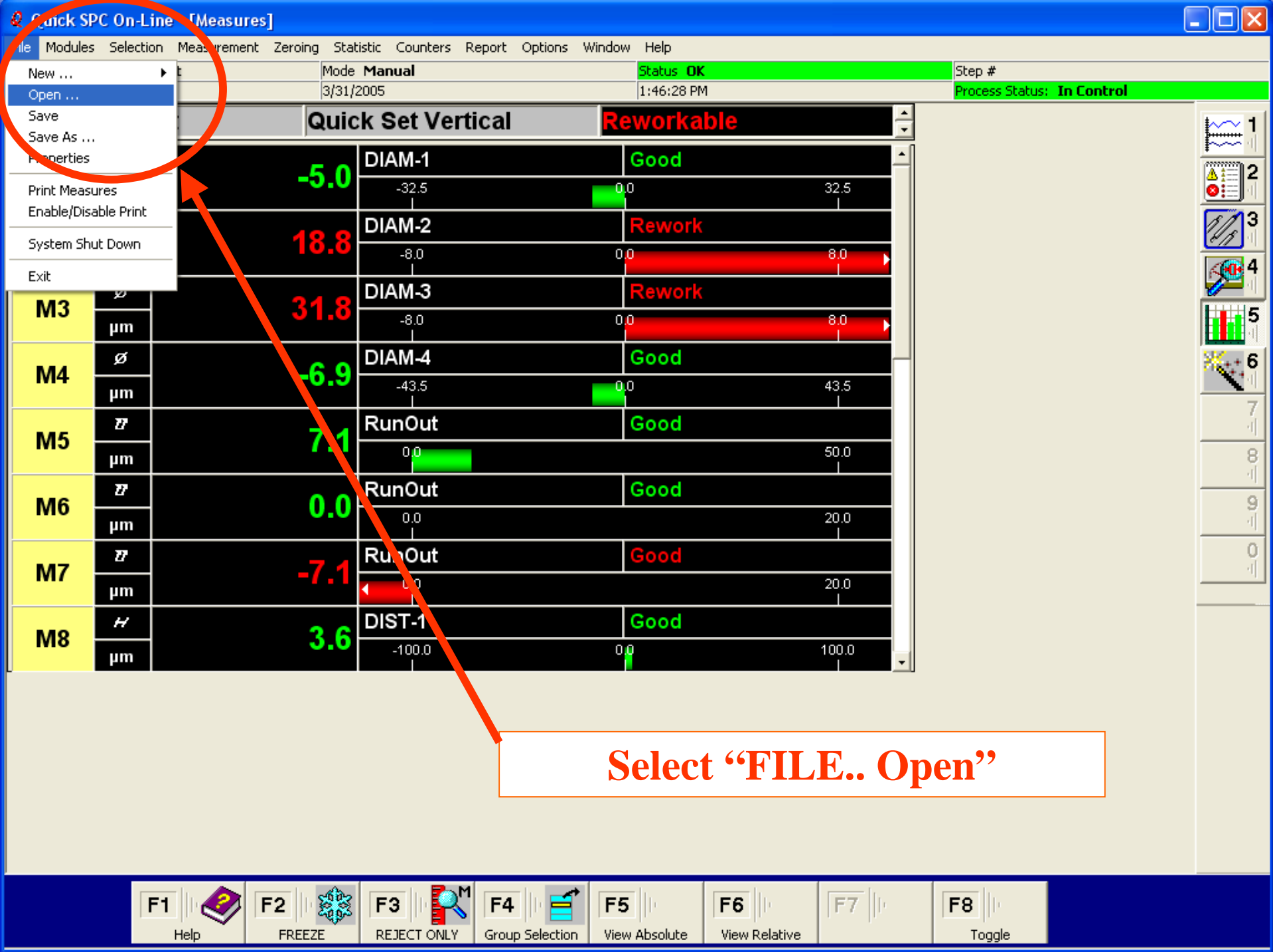

- New ...
- Open ...
- Save
- Save As ...
- Properties
- Print Measures
- Enable/Disable Print
- System Shut Down
- Exit

Mode **Manual** Status **OK** Step #  
3/31/2005 1:46:28 PM Process Status: **In Control**

**Quick Set Vertical Reworkable**

<b>M3</b>	μm	<b>-5.0</b>	DIAM-1	Good
			-32.5   0.0   32.5	
<b>M4</b>	μm	<b>18.8</b>	DIAM-2	Rework
			-8.0   0.0   8.0	
<b>M5</b>	μm	<b>31.8</b>	DIAM-3	Rework
			-8.0   0.0   8.0	
<b>M6</b>	μm	<b>-6.9</b>	DIAM-4	Good
			-43.5   0.0   43.5	
<b>M7</b>	μm	<b>7.1</b>	RunOut	Good
			0.0   50.0	
<b>M8</b>	μm	<b>0.0</b>	RunOut	Good
			0.0   20.0	
<b>M9</b>	μm	<b>-7.1</b>	RunOut	Good
			0.0   20.0	
<b>M10</b>	μm	<b>3.6</b>	DIST-1	Good
			-100.0   0.0   100.0	

- 1
- 2
- 3
- 4
- 5
- 6
- 7
- 8
- 9
- 0

Select "FILE.. Open"

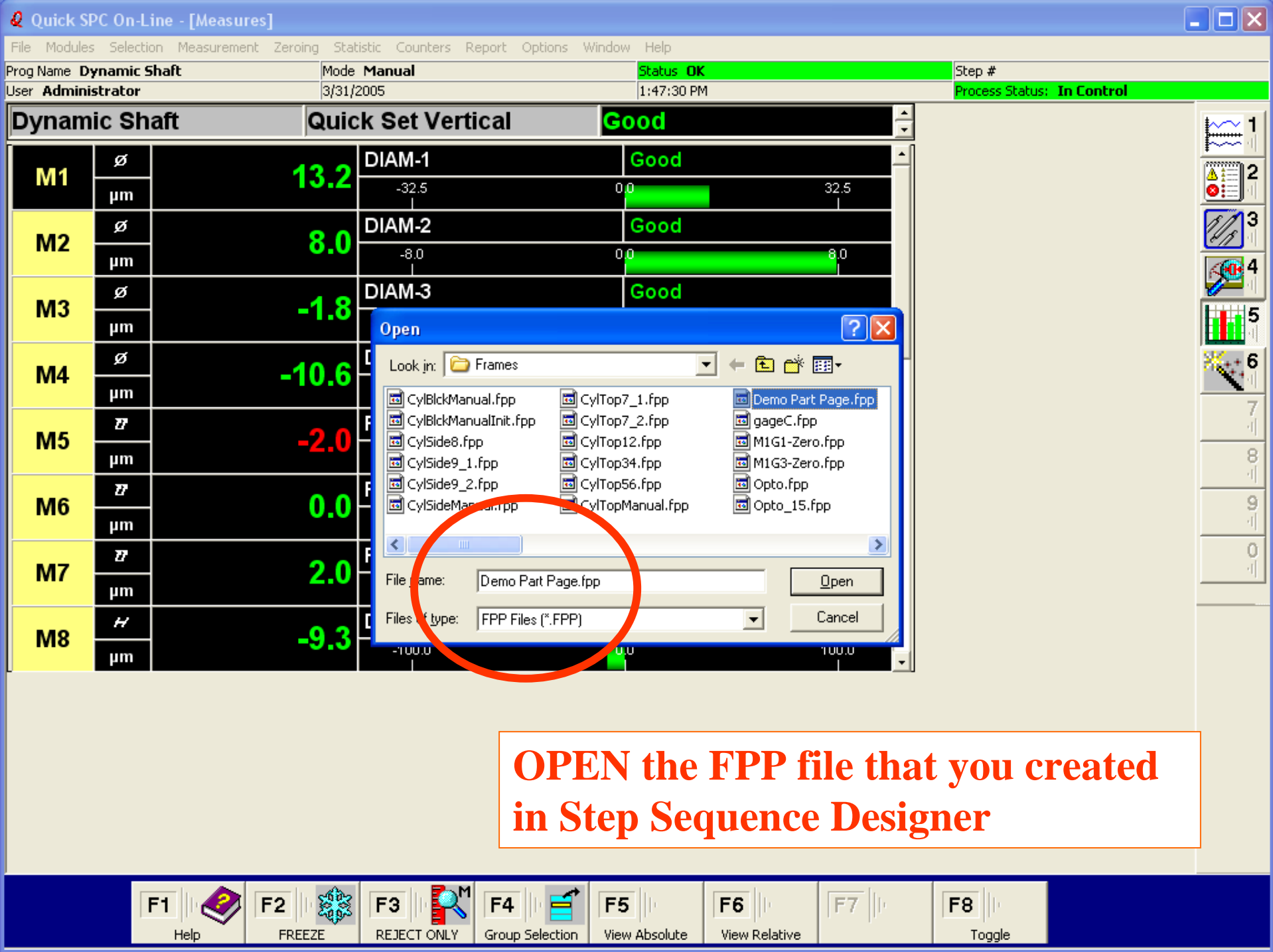

- New ...
- Open ...
- Save
- Save As ...
- Properties**
- Print Measures
- Enable/Disable Print
- System Shut Down
- Exit

-32.5  
↓  
**9.1**  
∅ μm  
M1

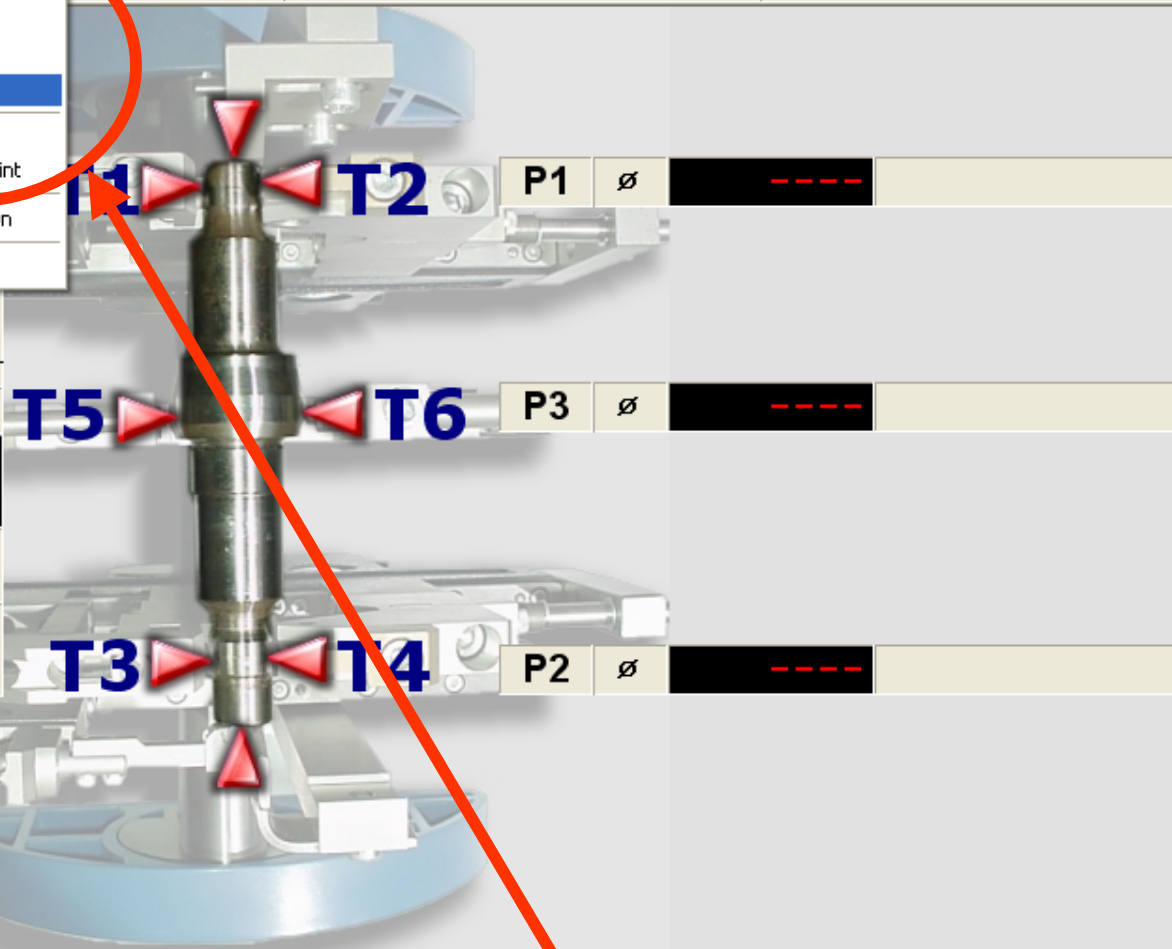

- 1 [Icon]
- 2 [Icon]
- 3 [Icon]
- 4 [Icon]
- 5 [Icon]
- 6 [Icon]
- 7 [Icon]
- 8 [Icon]
- 9 [Icon]
- 0 [Icon]

Select "FILE ...Properties"

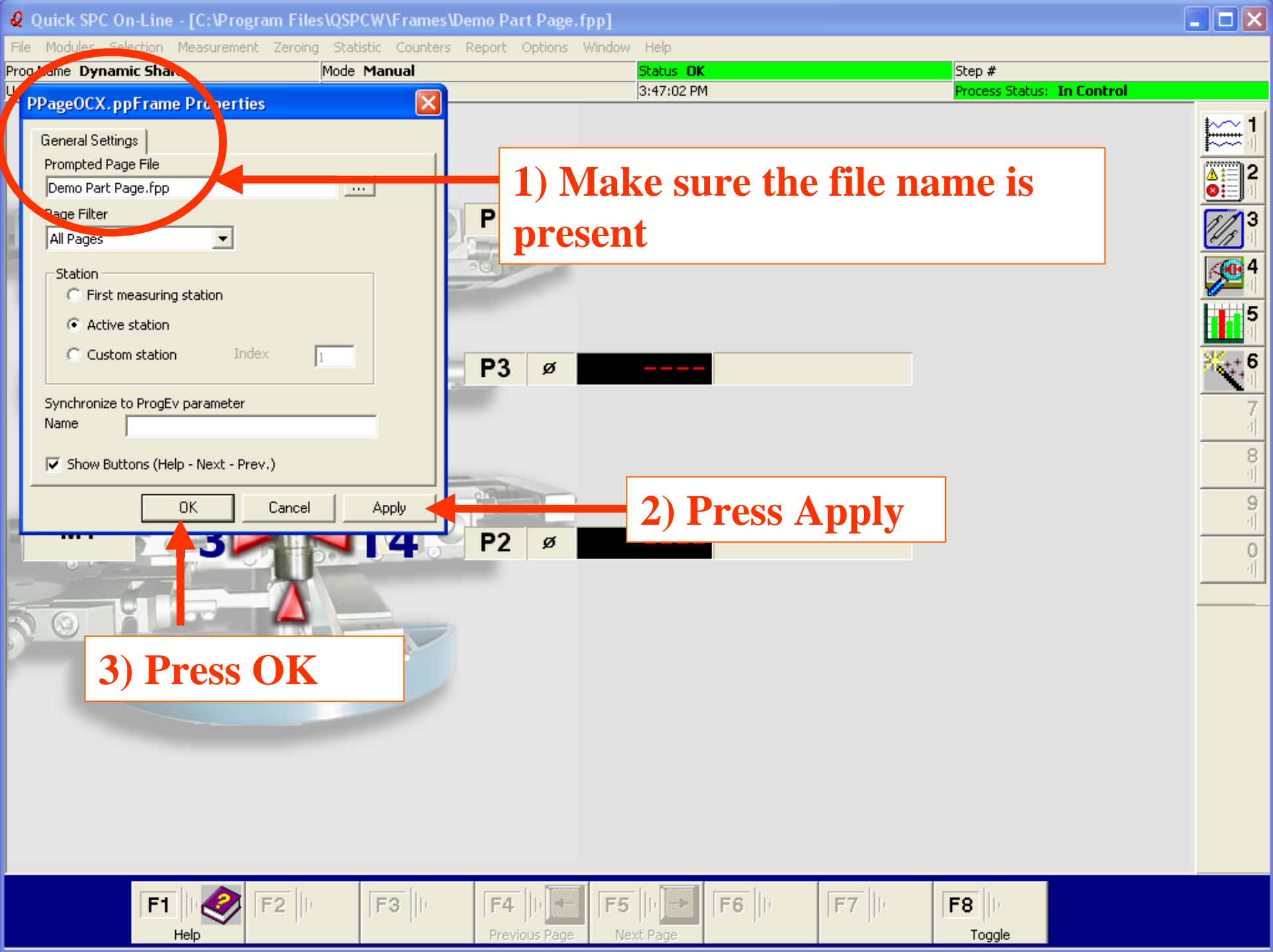

**PPageOCX.ppFrame Properties**

General Settings

Prompted Page File  
Demo Part Page.fpp

Page Filter  
All Pages

Station  
 First measuring station  
 Active station  
 Custom station Index 1

Synchronize to ProgEv parameter  
Name

Show Buttons (Help - Next - Prev.)

OK Cancel Apply

1) Make sure the file name is present

2) Press Apply

3) Press OK

- New ...
- Open ...
- Save
- Save As ...**
- Properties
- Print Measures
- Enable/Disable Print
- System Shut Down
- Exit

Mode <b>Manual</b>	Status <b>OK</b>	Step #
3/31/2005	1:48:15 PM	Process Status: <b>In Control</b>

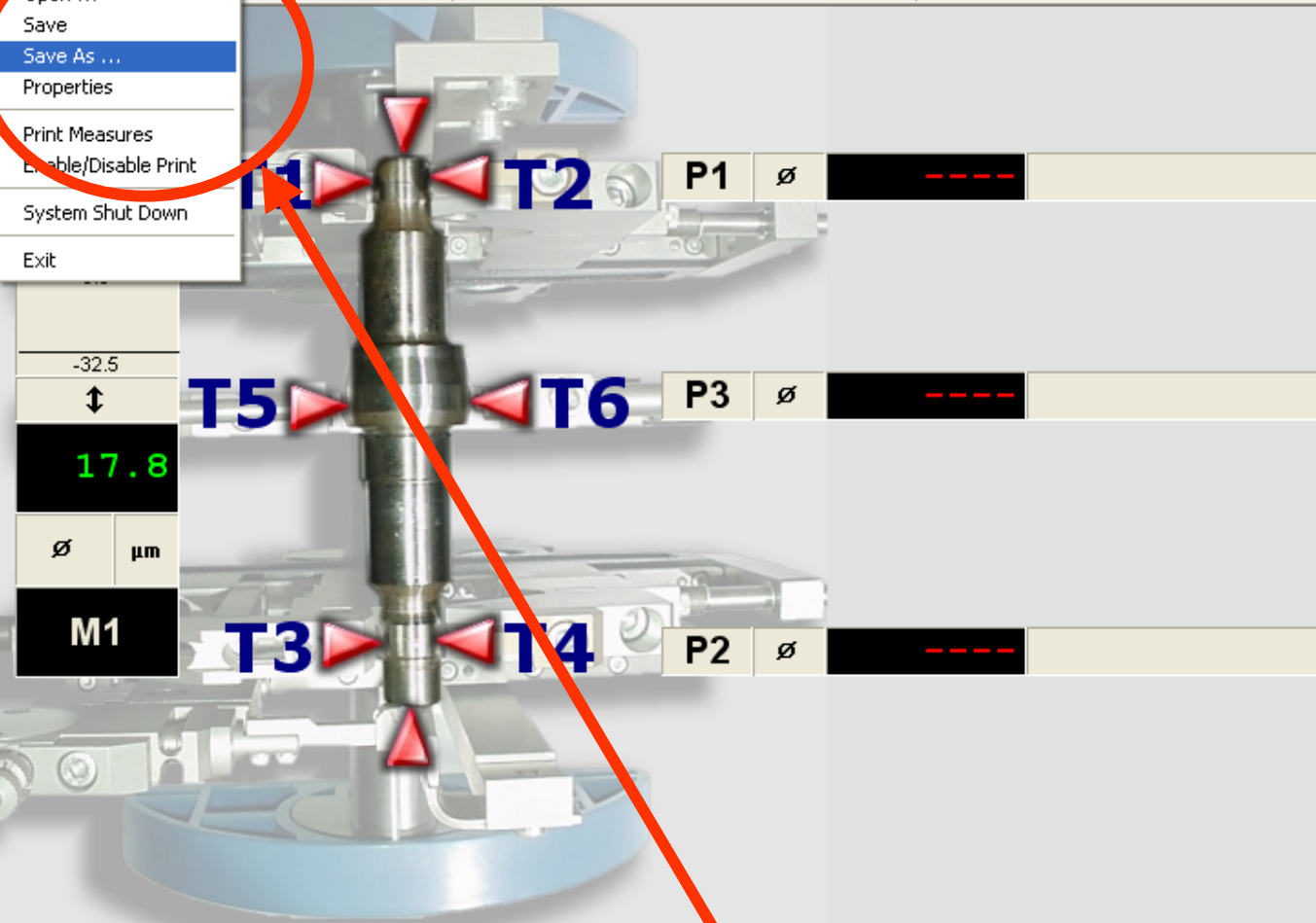

- 1
- 2
- 3
- 4
- 5
- 6
- 7
- 8
- 9
- 0

Select "FILE.. Save As"

File	Modules	Selection	Measurement	Zeroing	Statistic	Counters	Report	Options	Window	Help
Prog Name	<b>Dynamic Shaft</b>	Mode	<b>Manual</b>	Status	<b>OK</b>	Step #				
User	<b>Administrator</b>		3/31/2005		1:49:51 PM	Process Status:	<b>In Control</b>			

32.5  
0.0  
-32.5  
29.1  
∅ μm  
M1

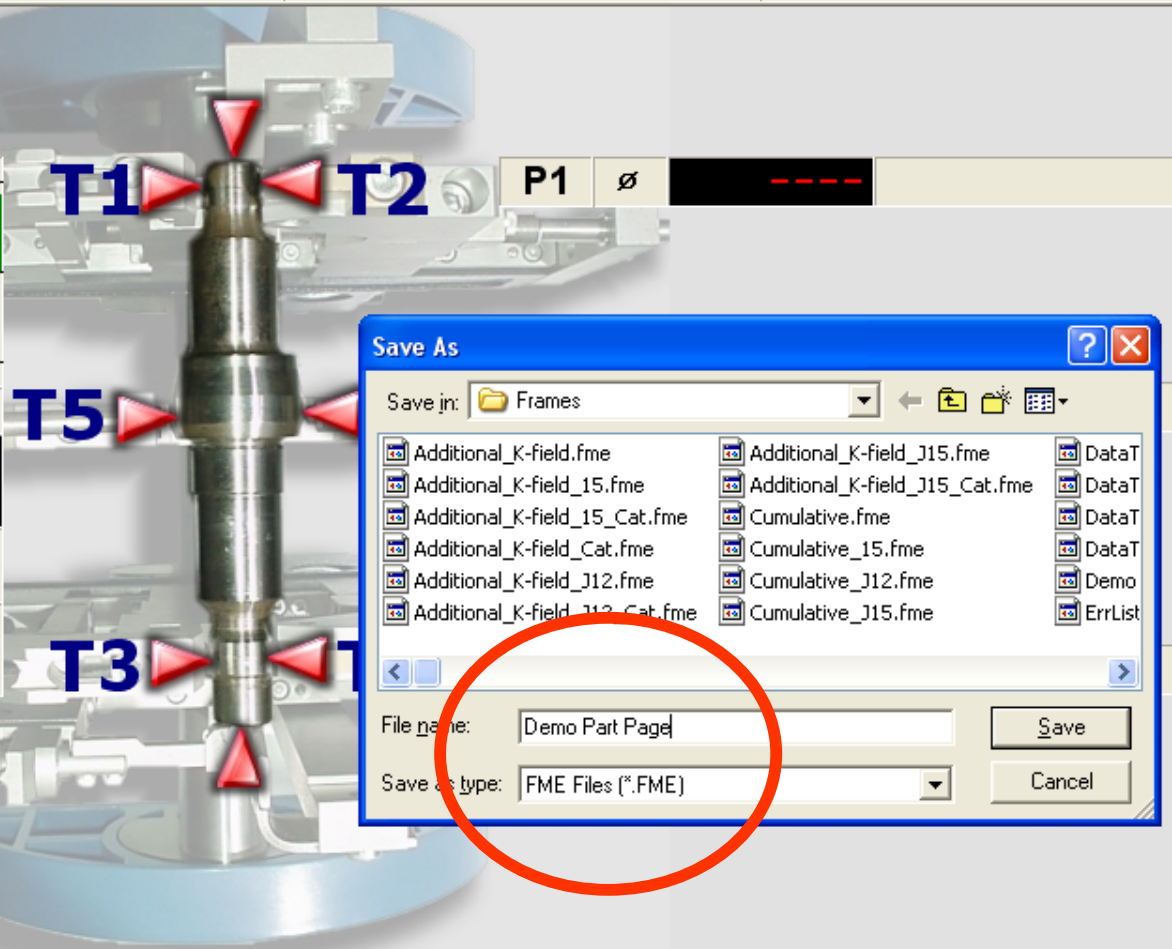

1  
2  
3  
4  
5  
6  
7  
8  
9  
0

**Now save the file as an FME**

# Close On-Line and open GROUPS & USERS

- IBM AS400 Client Access Express
- JBA System 21
- JBA Help
- InterVideo WinDVD
- Lotus Applications
- Microsoft Office Tools
- Novell (Common)
- Paint Shop Pro 6
- PowerArchiver 2002
- PrintMe Internet Printing
- Pro866
- Q-DAS QM-TOOLS
- Quick SPC**
- Roxio Easy CD Creator 5
- Startup
- Symantec Client Security
- Volo View
- Internet Explorer
- Microsoft Access
- Microsoft Excel
- Microsoft Outlook
- Microsoft PowerPoint

- Help
- System
  - Statistic Configuration
  - Driver Programmer
  - G.C. Configuration
  - Groups&Users**
  - System Configuration
- Utilities
- Gage Explorer
- ON LINE

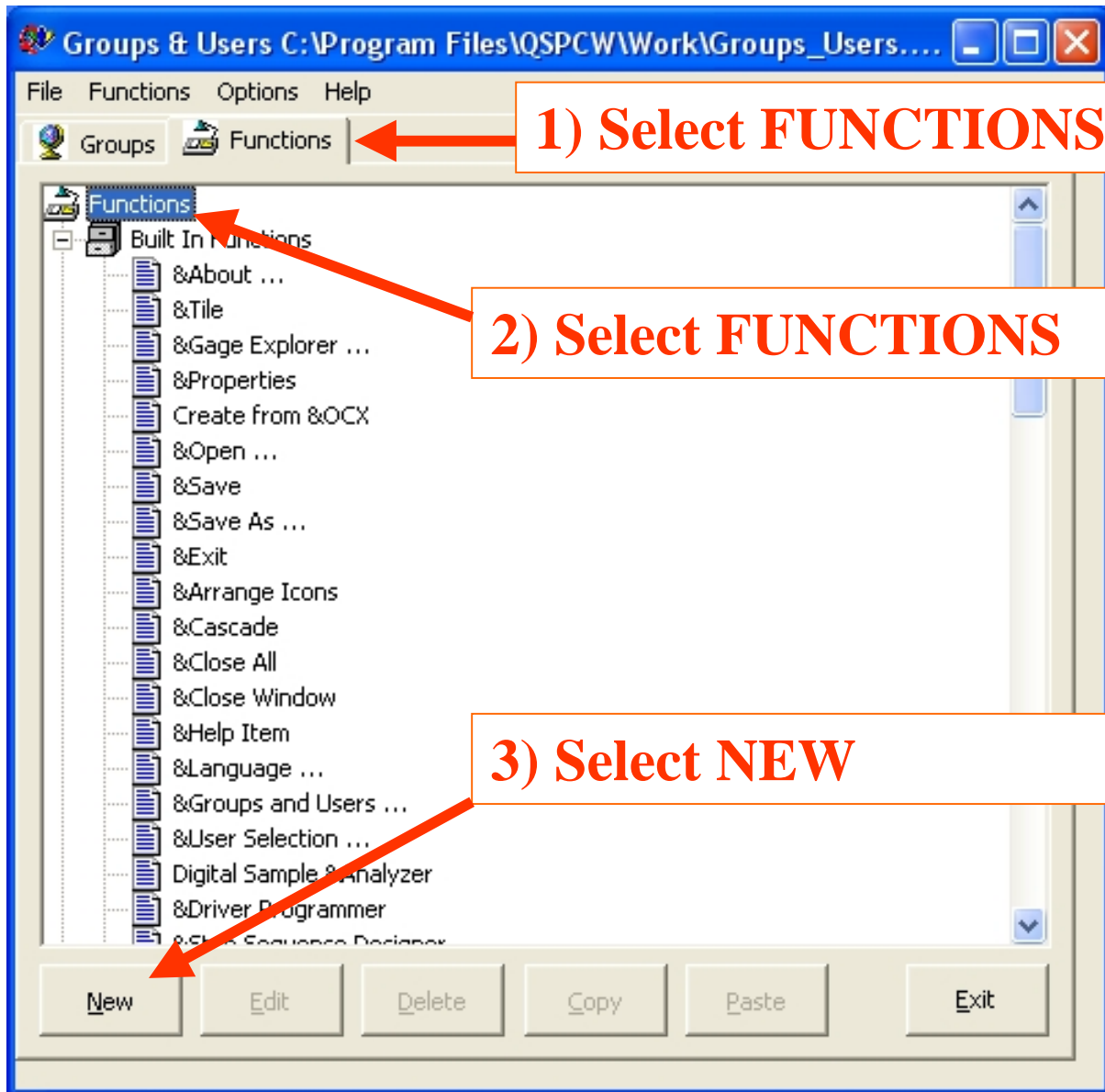

1) Select **FUNCTIONS** tab

2) Select **FUNCTIONS**

3) Select **NEW**

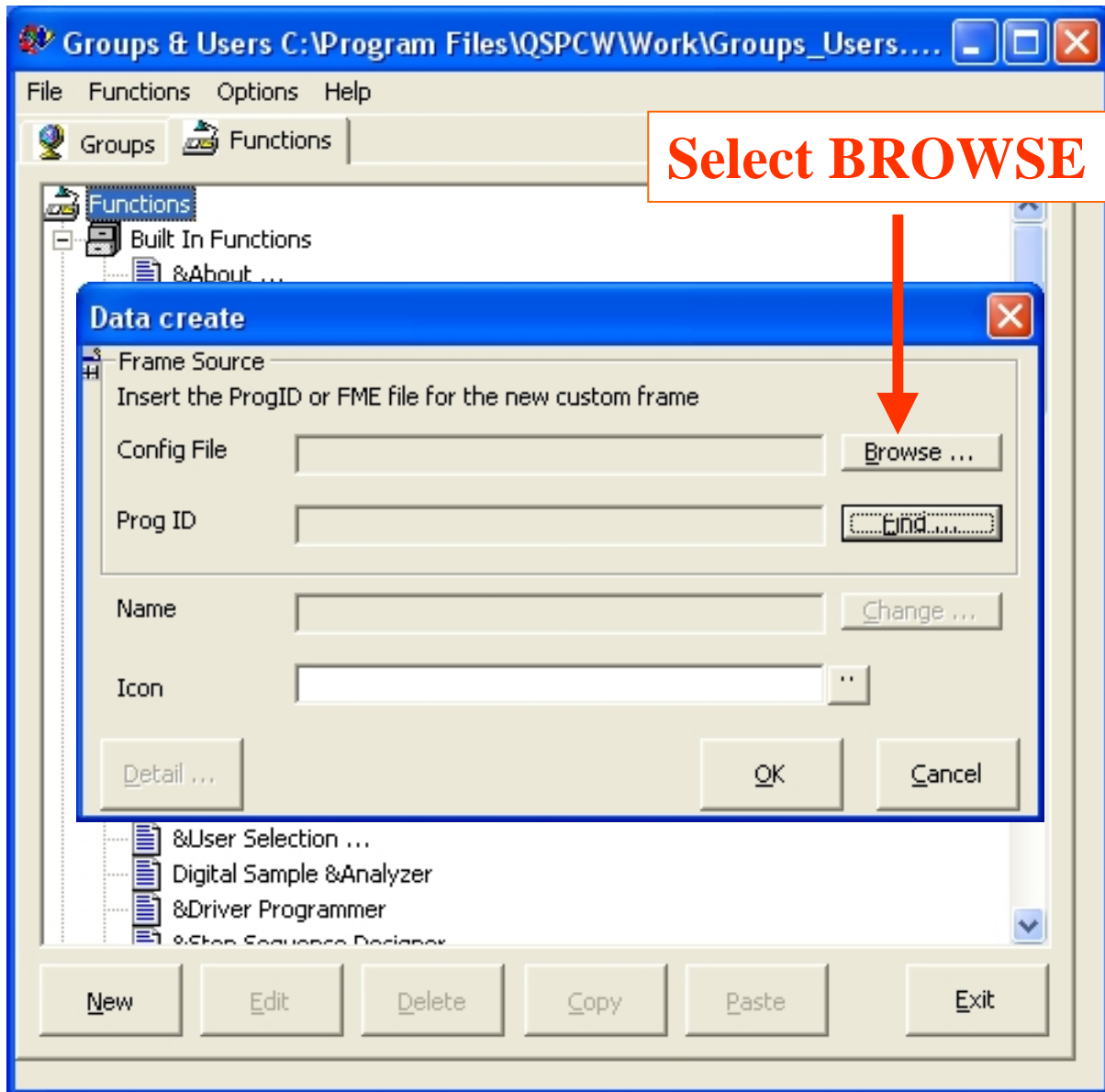

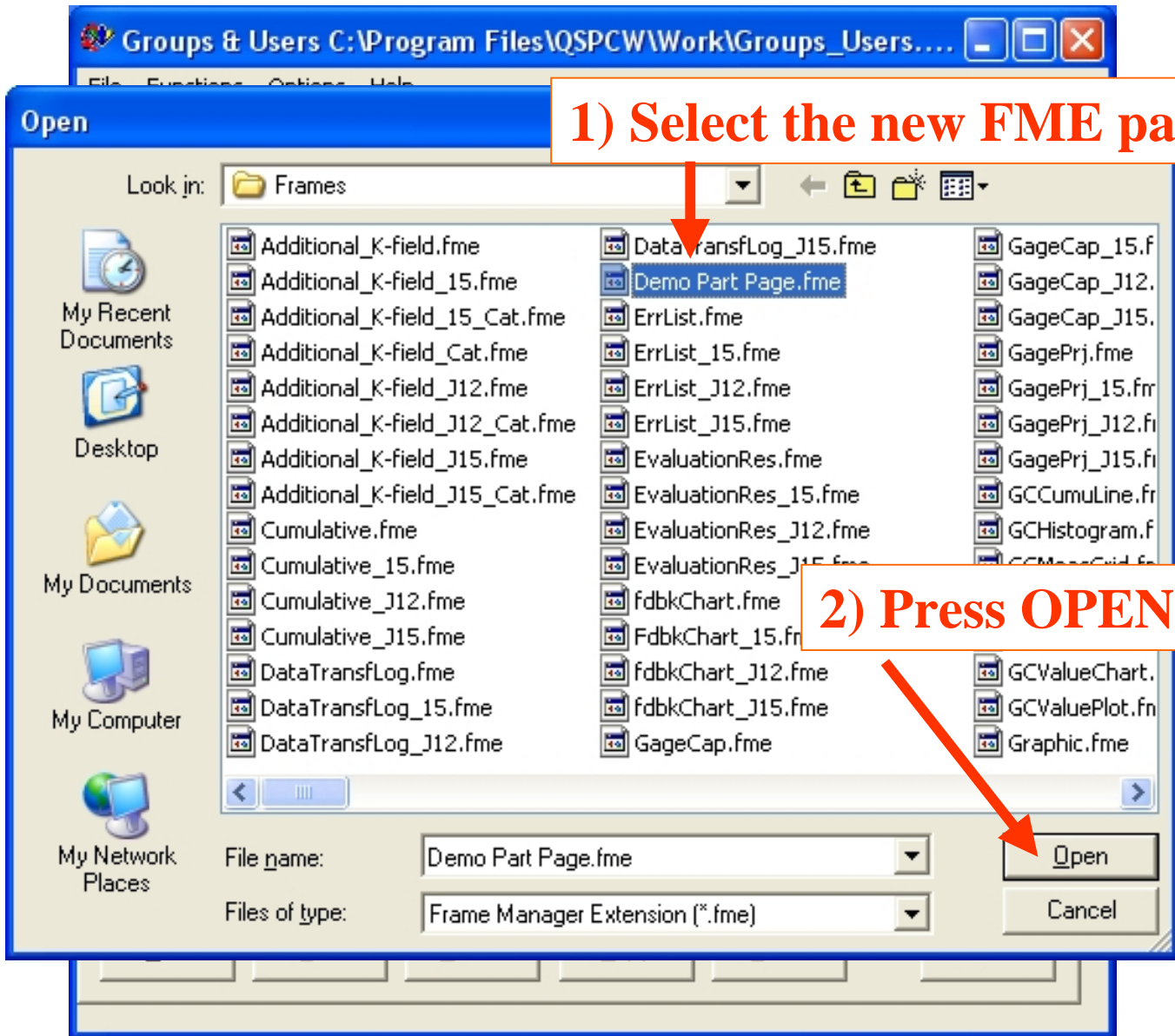

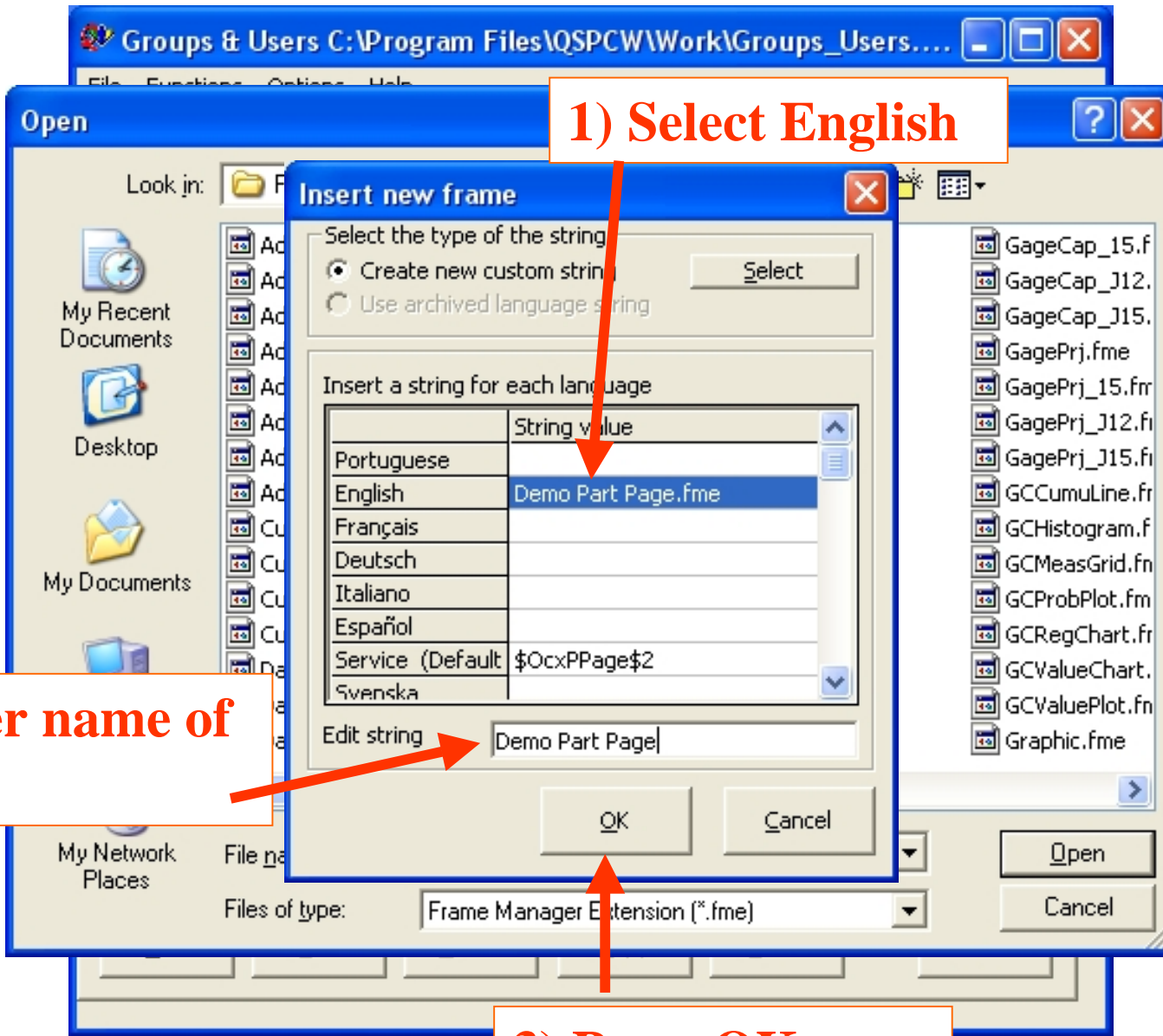

1) Select English

2) Enter name of Page

3) Press OK

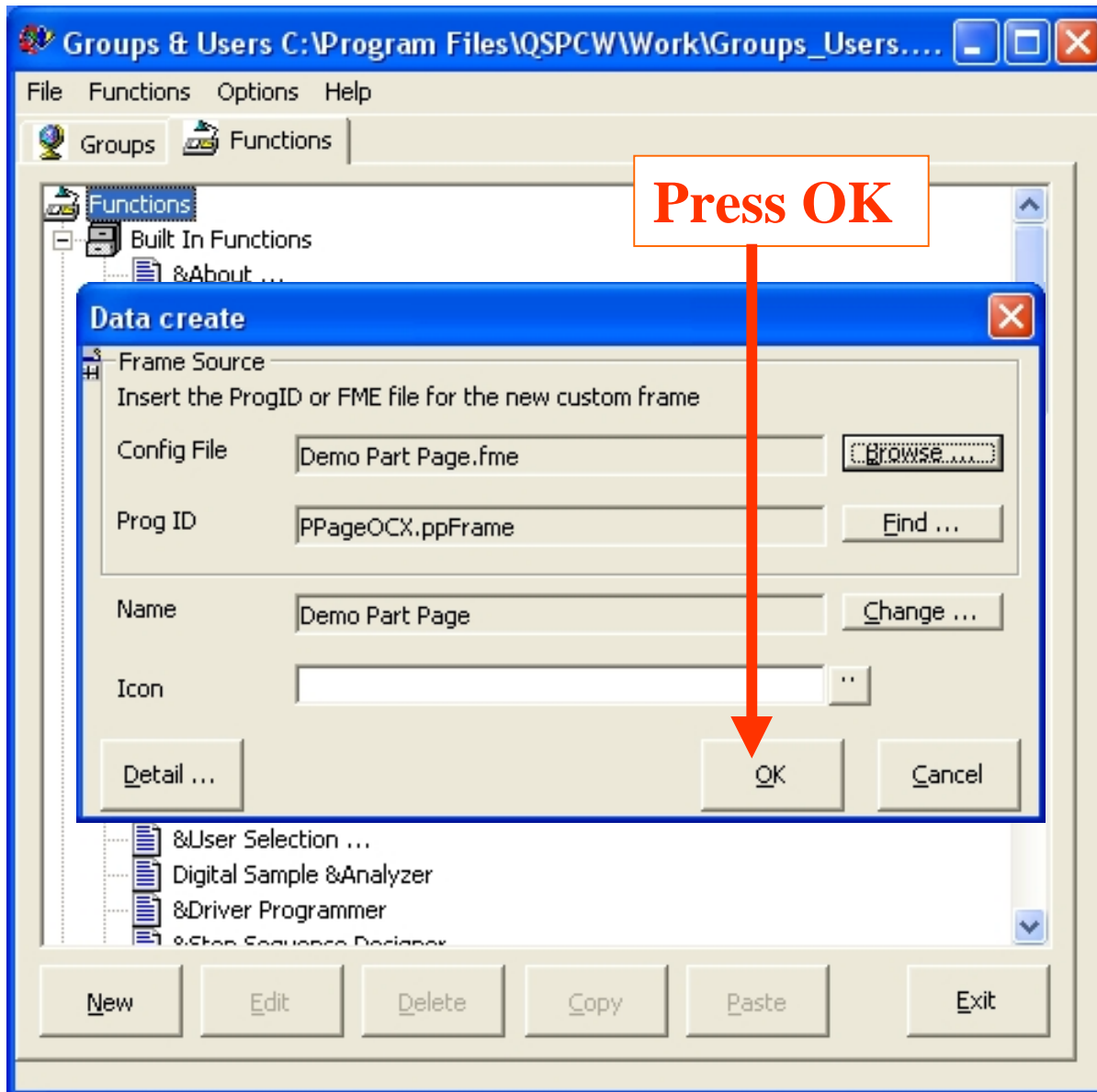

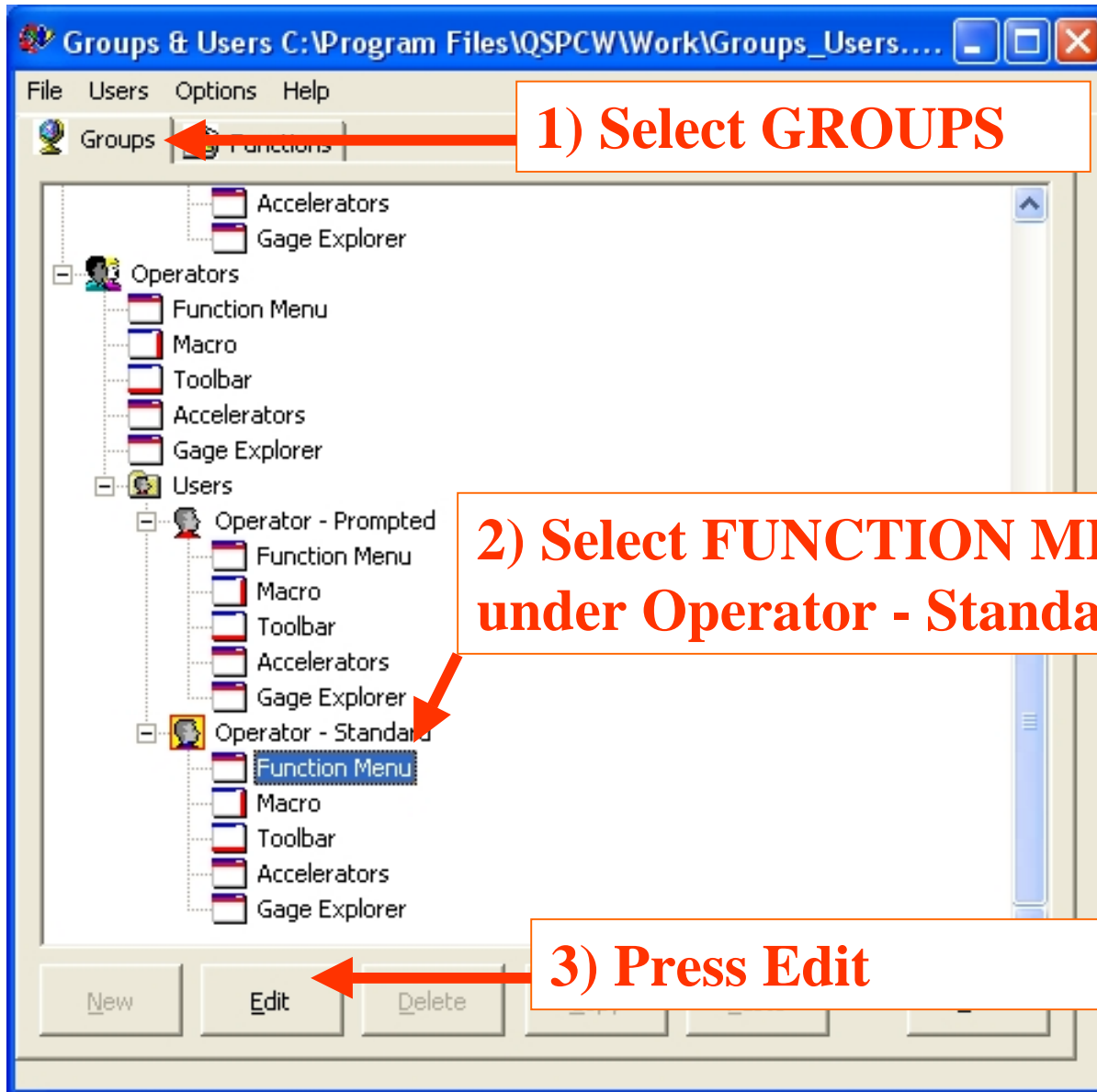

**1) Select where you want the page to be located in the drop down menu**

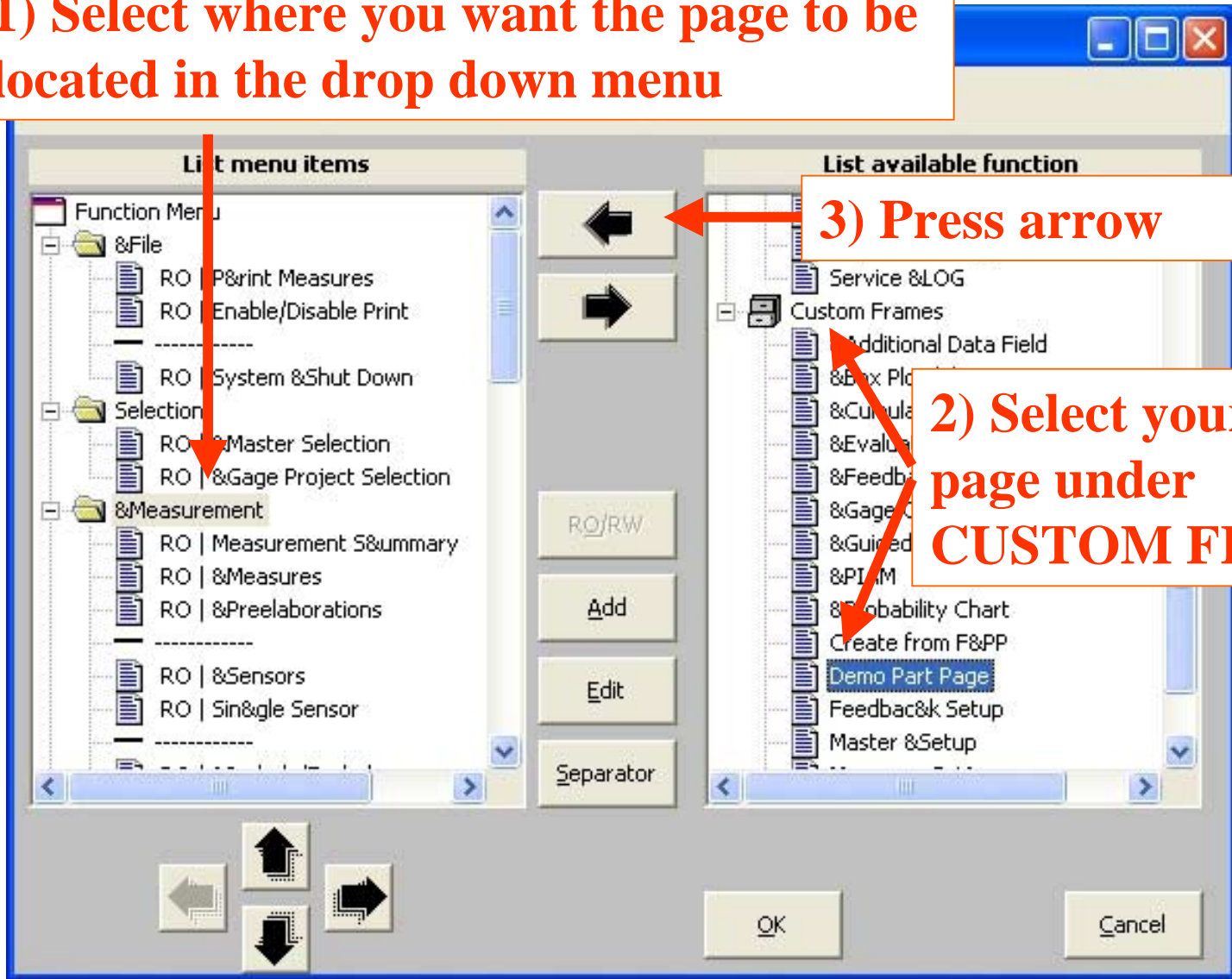

**3) Press arrow**

**2) Select your new page under CUSTOM FRAMES**

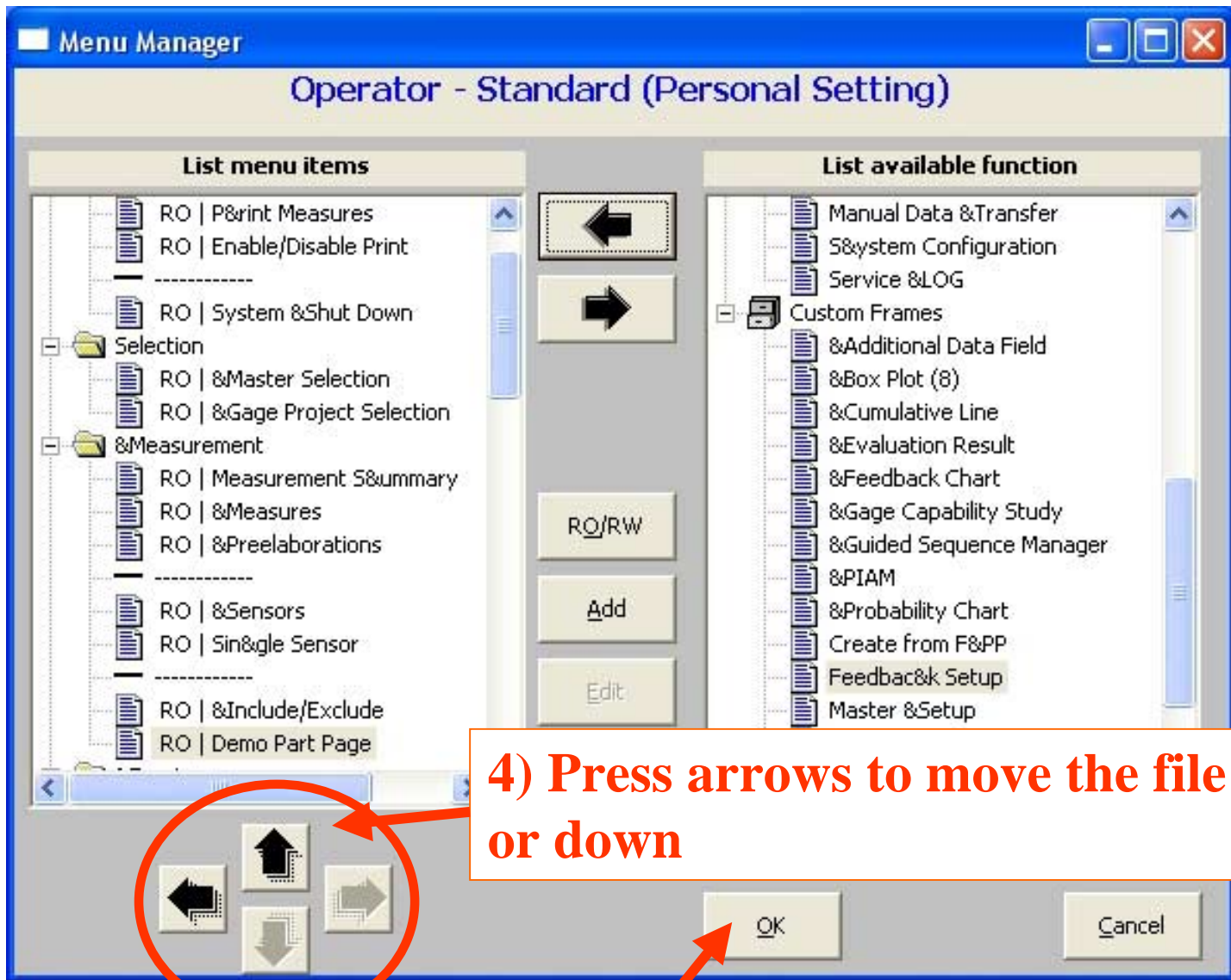

4) Press arrows to move the file up or down

5) Press OK

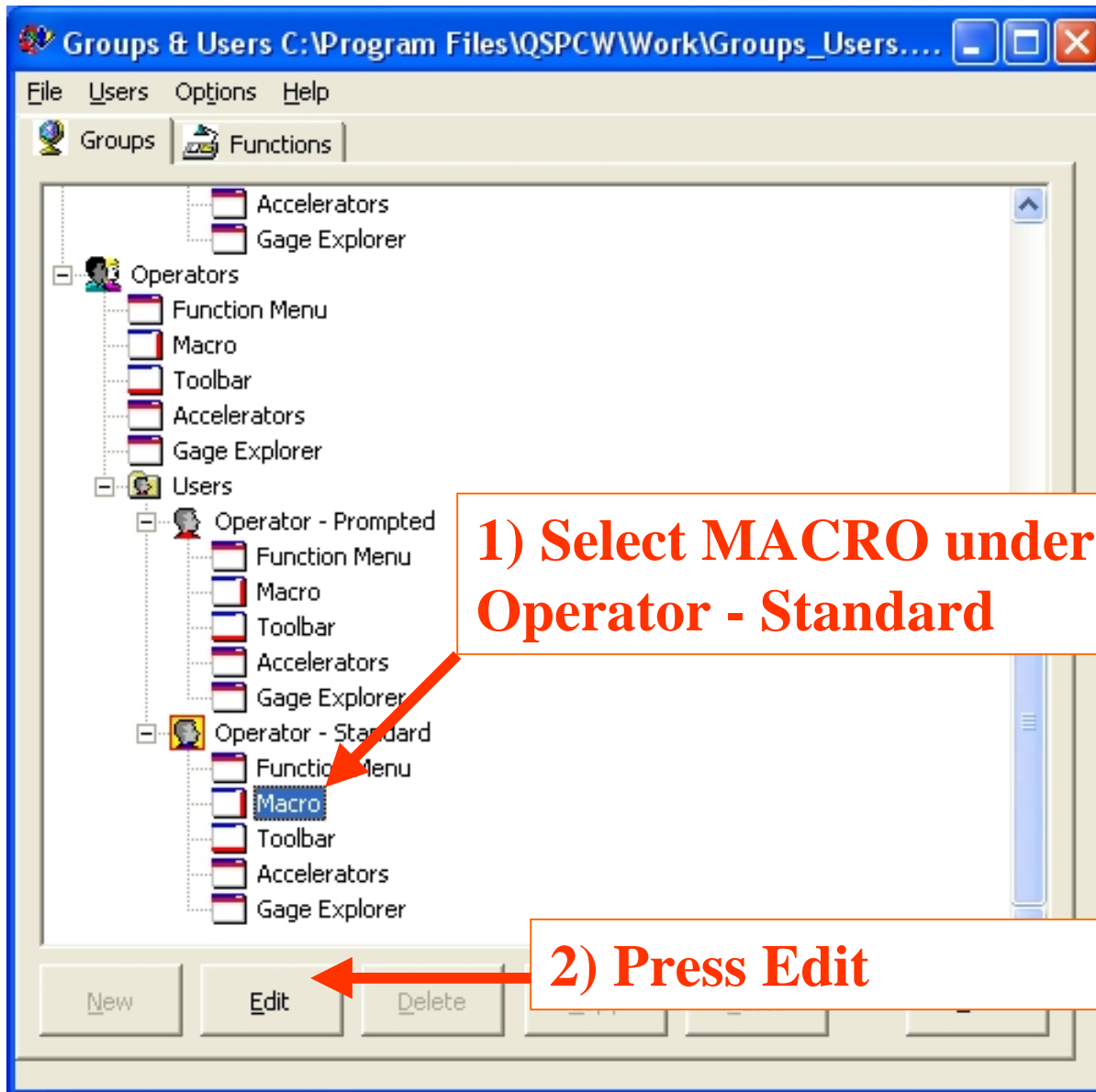

**1) Select MACRO under Operator - Standard**

**2) Press Edit**

